Energy Solutions INTERNATIONAL, INC.

CE GOLD

LED Architectural Strip Kit

TYPE	PROJECT NAME	DATE

FEATURES

- Architectural styling with no visible hardware
- Utilizes Philips High Flux LED Modules for industry leading efficiency
- Shallow profile ideal for surface mounting or suspended applications
- Wide beam angle provides even illumination
- Up to 140 lumens per watt
- 150,000 hr + L70
- IoT - Ready

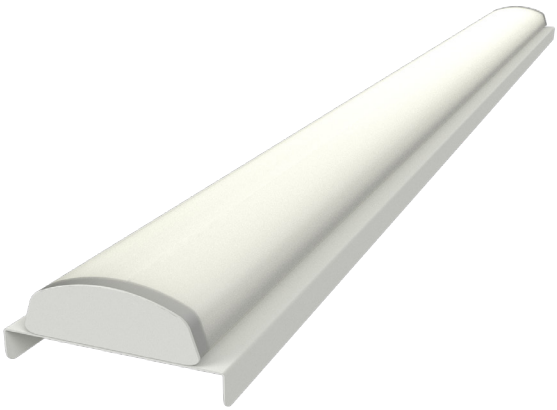

TECHNICAL INFORMATION

- **Finish**: All metal surfaces are painted with a highly reflective white gloss to provide a visually appealing fixture
- **Components**: Philips LEDs and Philips Drivers provide reliability and simple replaceability
- **Fixture Mounting**: Fixture can be surface mounted or suspended
- **Housing**: .032" Aluminum housing provides a sturdy, light, and easy to install fixture
- **Retrofit**: Adjustable brackets can be hand-formed in the field to fit channels between 4.25" - 5.00"

Square Lens Option

DIMENSIONAL INFORMATION

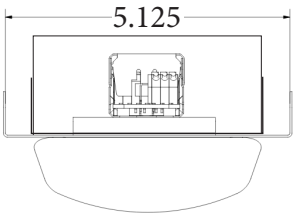

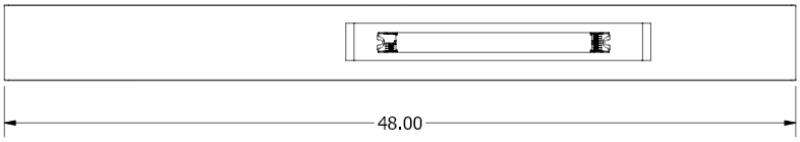

MADE IN THE USA

CE 18001

Energy Solutions INTERNATIONAL, INC.

CE GOLD

ORDERING INFORMATION

Part Number = Style + Light Engine + Color Temperature + Options

(Example: K-14CE-F4X8H-35-FR = 1x4 CE Kit at 18W, 3500K color temp, and with a frosted lens)

STYLE	SIZE	LIGHT ENGINE	COLOR TEMP.	LENS	OPTIONS
K - RETROFIT KIT	14CE - 1'X 4'	F4X2H - 4' 13W 1863 LUMENS	35- 3500K	FR - FROSTED LENS	SQ - SQUARE LENS
	18CE - 1'X 8'	F4X8H - 4' 18W 2532 LUMENS	40 - 4000K		
		F4L6H - 4' 24W 3308 LUMENS	50 - 5000K		
		F4L9H - 4' 29W 4000 LUMENS			
		F4N2H - 4' 32W 4375 LUMENS			
		F4N5H - 4' 35W 4759 LUMENS			
		F4N9H - 4' 39W 5288 LUMENS			
		F4M8H - 4' 49W 6432 LUMENS			
		F4L4H - 8' 26W 3726 LUMENS			
		F4N6H - 8' 36W 5064 LUMENS			
		F4M6H - 8' 48W 6616 LUMENS			
		F4H8H - 8' 58W 7999 LUMENS			
		F4V4H - 8' 64W 8750 LUMENS			
		F4Y0H - 8' 70W 9518 LUMENS			
		F4Y9H - 8' 79W 10576 LUMENS			
		F4C5H - 8' 98W 12864 LUMENS			

CONTROLS CAPABILITIES

"All products are IoT-Ready!"

- ✓ OCCUPANCY / VACANCY
- ✓ DAYLIGHT HARVESTING
- ✓ GROUPING
- ✓ SCHEDULING
- ✓ DIMMING
- ✓ NETWORKED LIGHTING CONTROLS

MADE IN THE USA

CE 18001